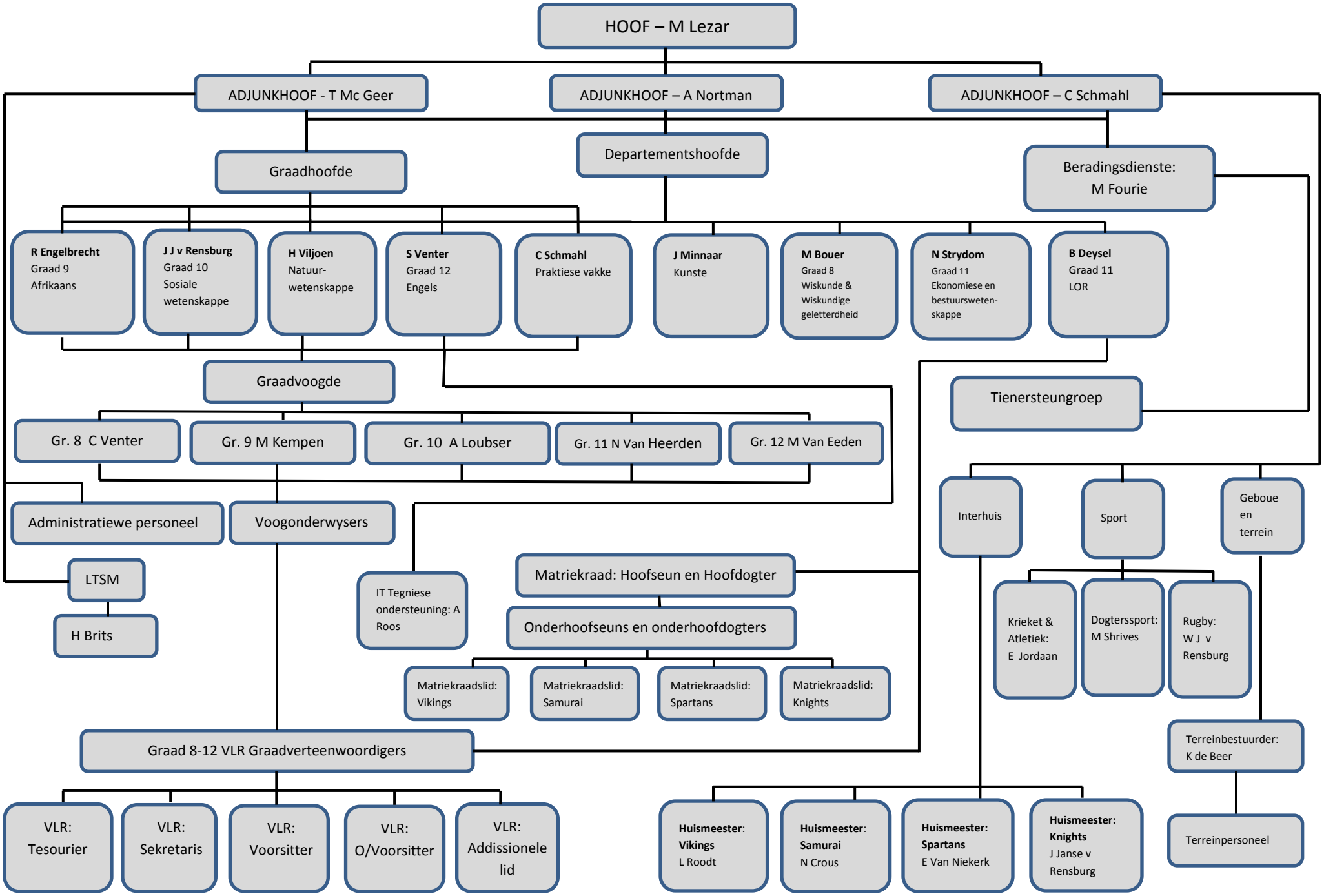HOËRSKOOL WONDERBOOM
ORGANOGRAM